Organigramm Steinhauser-Casanova Stiftung

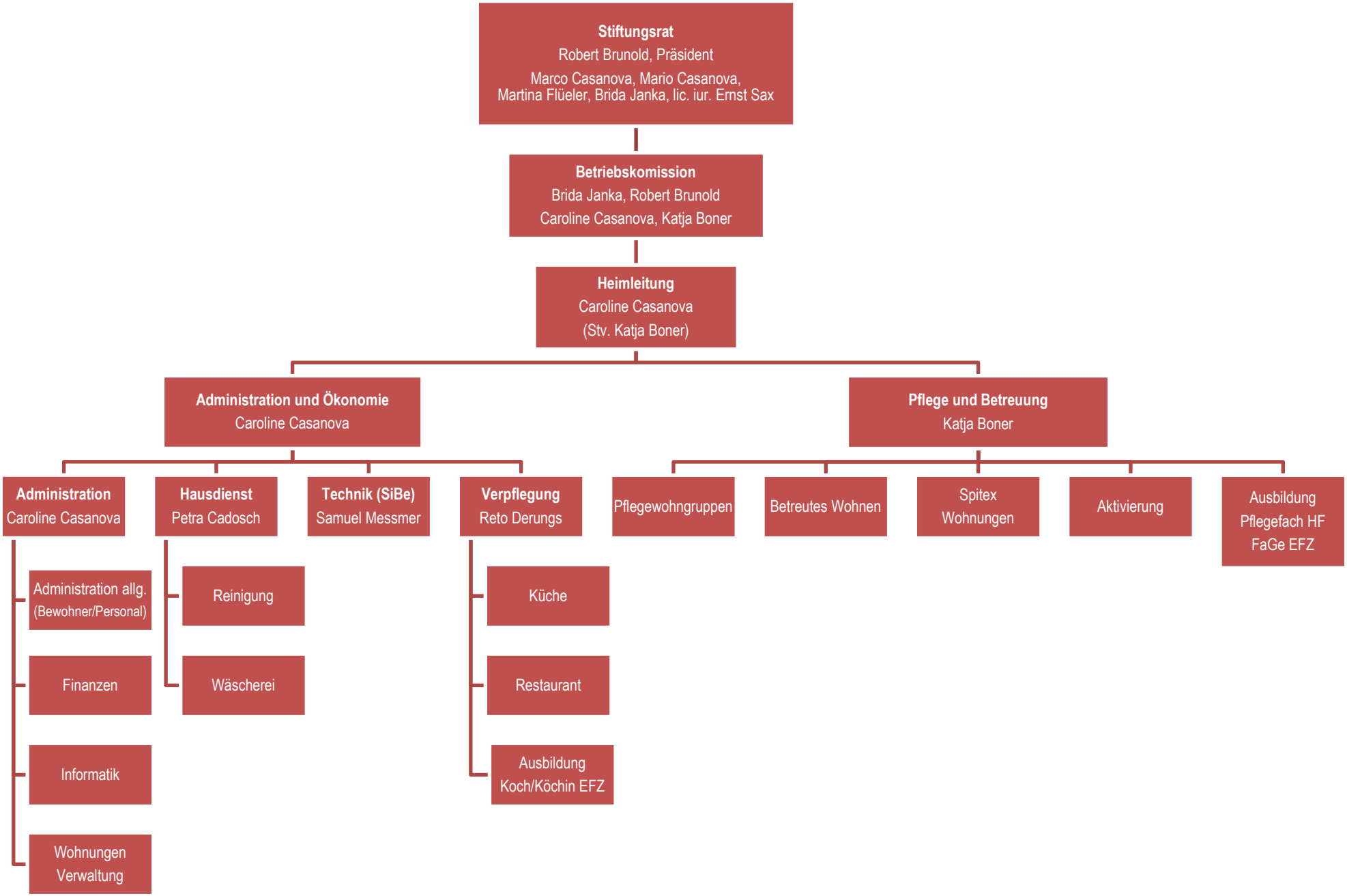

ab 17.05.2024